350 Lumens Max.

NEW
GRIPPERY RUBBER STRIP (OCT24)

Technical sheet

HEADLAMP POWER LED

Description :

The POWER LED Surflex® headlamp offers 230-degree panoramic vision and freedom of movement thanks to its integrated motion sensor. It provides up to 5 hours of continuous lighting and is equipped with elastic retention for optimal comfort.

SPECIALLY DESIGNED TO MEET THE MOST DEMANDING PROFESSIONAL REQUIREMENTS.

Movement detector

Flashing Mode

USB C

High power 2,5h

2.5H

IPX4

Technologie
LED XPE
Adjustable elastic

COB LED technology
power 350 LUMENS
RG 0 classification (risk-free)







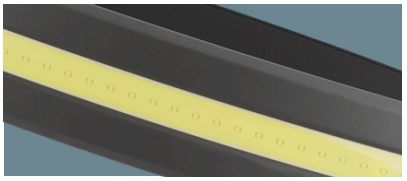

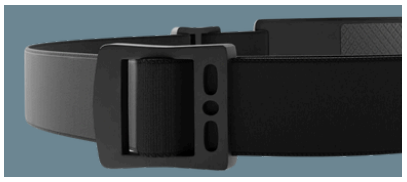



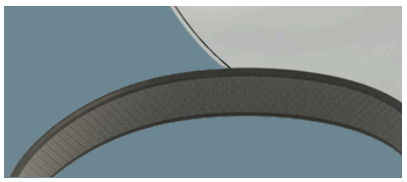

Detector movement

Large lighting area: 230°



Colours available :

SURFLEX®

SURFLEX®

Technical characteristics

HEADLAMP POWER LED

REFERENCE

Black **POWERLED**

Orange **POWERLED06**

GROSS WEIGHT

74 Grams

SIZE

One size adjustable

TYPE OF LOAD

USB C (Cable included)

LUX (RG0)

For 8W LED high : 120
For 8W LED low : 40
For 1W LED high : 1350
For 1W LED low : 500

COLOR TEMPERATURE

8W LED : 6500-7000K
1W LED : 8000-9000K

BATTERY

3.7V/1200mAh - Lithium Ion Battery

LOADING TIME

2.5 hours

AUTONOMY

5 hours on high power

LIGHTING MODE

Mode	Brightness	Battery power
COB 100%	350LM	2,5 Heures
COB 40%	115LM	5 Heures
COB Flash Light	—	8 Heures
XPE 100%	125LM	4 Heures
XPE 40%	45LM	8 Heures

IPX4 RATING

Suitable for all climatic conditions and resistant to heavy splashes of water. However, it is not resistant to immersion.

CARDBOARD DIMENSIONS

Box of 50 pieces
L 40 cm x l 30 cm x h 20 cm | Poids : 4,5 kg
Customs code: 9405409000
Dangerous product code: UN3481

GUARANTEE

2 years

COMPLIANCE

CE UK CA

Norme ROHS Directive 2014/30/UE, 2001/95/UE, 2011/65/UE, 2012/19/UE LED Risk(c) : Group 0 (no risk) No photobiological hazard Measures under NF EN 62471 Standard

NOTICE

How does the POWER LED headlamp work?

1. Press to turn on the headlamp and change modes.
2. Press to activate motion sensor mode.
3. Press for 3 seconds to activate flashing mode.

Learn more at www.surflex.eu